

ALTO I

And. Em. c. 1770/80

WITCHKRAFT

**A**

ALTO I

WITCHCRAFT

ALTO I

Alto I

- 3 -

Witchcraft

An empty musical staff consisting of five horizontal lines.

An empty musical staff consisting of five horizontal lines.

An empty musical staff consisting of five horizontal lines.

An empty musical staff consisting of five horizontal lines.

An empty musical staff consisting of five horizontal lines.

An empty musical staff consisting of five horizontal lines.

An empty musical staff consisting of five horizontal lines. The text "ALTO I" is written in the right margin of the staff.

ALTO II

WITCHCRAFT

**A** UNIS  

DNI UNIS  

Soli **B**  

UNIS  

DNI  

**C** Soli UNIS  

Alto II

Div.

2

WITCHCRAFT

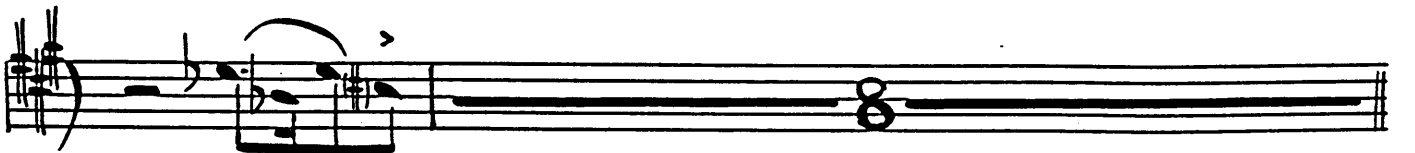
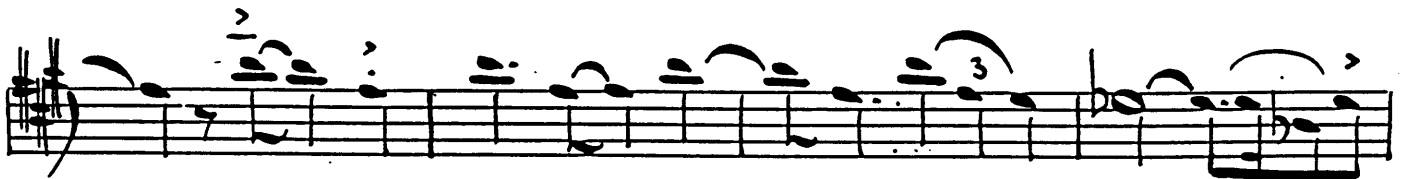
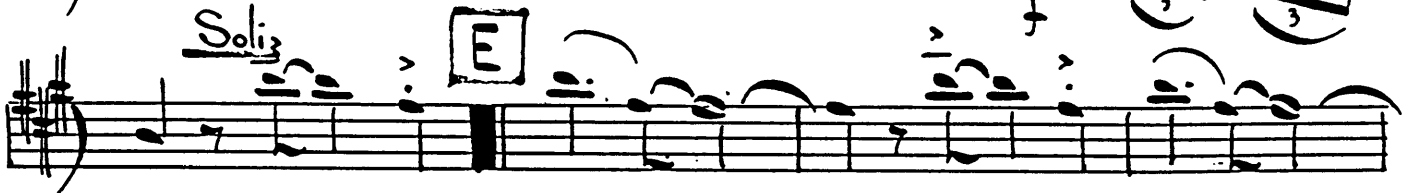

ALTO 2 V

Alto II

- 3 -

Witchcraft

ALTO II

TENOR I

WITCHKRAFT

**A**

Section A consists of three staves. The first staff is marked *UNIS* and *w/p*. The second staff is marked *Duo* and *UNIS*. The third staff is marked *Soli*. The music features a mix of eighth and sixteenth notes with slurs and dynamic markings.

**B**

Section B consists of three staves. The first staff is marked *UNIS*. The music continues with eighth and sixteenth notes, including a triplet in the second staff.

**C**

Section C consists of one staff. It is marked *Soli UNIS* and *Duo*. The staff contains eighth and sixteenth notes with slurs and dynamic markings.

Tenor I

- 2 -

WITCHCRAFT

TENOR I

F

Soli Tenor I

- 3 -

WITCHCRAFT

TENOR I

TENOR II

WITCHERKRAFT

A

Section A consists of three staves. The first staff has a dynamic marking of *mp* and the word UNIS above it. The second staff has a dynamic marking of *f* and the word UNIS above it. The third staff has the word Soli above it. The music features a mix of eighth and sixteenth notes with some triplet markings.

B

Section B consists of two staves of musical notation. The first staff continues with eighth and sixteenth notes. The second staff includes a triplet of eighth notes.

A single staff of musical notation featuring a long note with a slur above it. A dynamic marking of *mf* is present. The word UNIS is written above the staff.

C

Section C consists of one staff of musical notation. It begins with a dynamic marking of *mf* and the word Soli UNIS above it. The music includes eighth notes and rests.

Tenor 2

**F**

Soli

- 3 -

*mp*  
UNIS

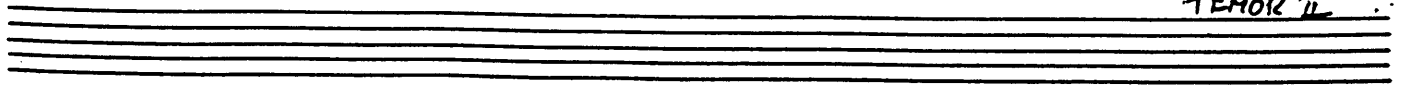
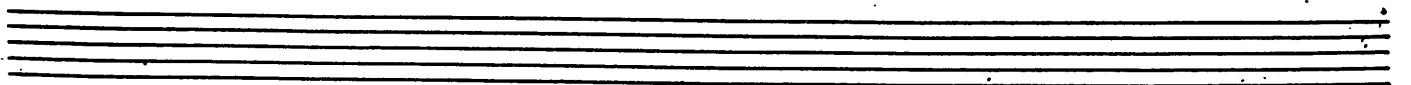
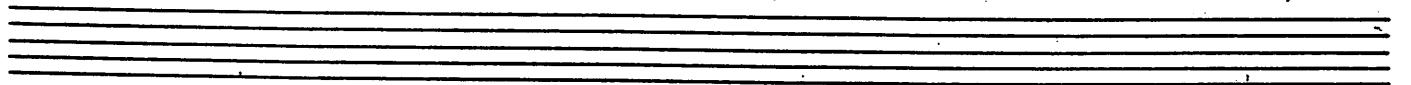
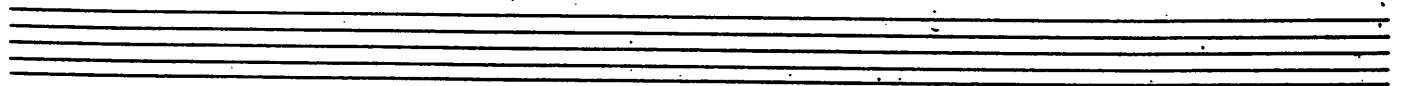
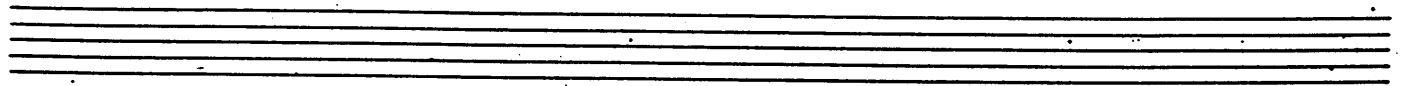

TENOR II

BARITONE

WITCHCRAFT

**A**

Soli

**B**

**C**

Soli unis

Divi

**D**

Bari

- 2 -

Witchcraft

120  
RIT. I

8/5 (4)

Arr/ Houghton

CHIAS WITCHCKAFT

**B**

O IEN

Soli UNIS

1

**TRPT I**

- 2 -

**Witchcraft**

11

TRPT. I

TRIT. II

WITCHKRAFT

CUIS

**B**

OIEN

Soli UNIS

**D** TRPT II - 2- WITCHCRAFT

TRPT II

Rit. III

WITCHCRAFT

CLIS

**B**

OPEN

Soli UNIS

**C**

Tpt III

WITCHCRAFT

TPT. III

Rt. III 4th Trumpet

WITCHKRAFT

CUIS

B

OIEN

Soli UNIS

TYPE IV

WITCHCRAFT

TR. 4

Part. I

8/5 (41)

arr. Erwin

WITCHCKAFT

CUIS

B

OPEN

C

D

Bone I

m 2

WITCHCRAFT

Empty musical staff.

Empty musical staff.

Empty musical staff.

Rot. II

WITCHCRAFT

Cuis.

B

OIEN

A single musical staff for section 'B', labeled 'OIEN'. It begins with a treble clef and a common time signature. The staff contains a few notes and rests, with a dynamic marking of 'f'.

C

D

Bone II

2

WITCHCRAFT

E

Soli UNIS

F

Empty musical staff.

Empty musical staff.

TR 2

Empty musical staff.

Rott. III

WITCHKRAFT  
cuts

The 'WITCHKRAFT' section consists of six staves of music. The first staff begins with a treble clef, a key signature of one flat (Bb), and a common time signature (C). The music features a series of eighth and sixteenth notes, many with accents (>) and slurs. A box labeled 'A' is placed above the fourth measure of the second staff. The notation continues with similar rhythmic patterns across the remaining staves.

**B**

OPEN

The 'OPEN' section is represented by a single staff. It starts with a large number '8' on the first line, followed by a few notes and rests. The notation is sparse compared to the previous section.

**C**

**D**

# BOYF III

# WITCHCRAFT

Empty musical staff.

Empty musical staff.

TROMBONE IV

WITCHCRAFT.

CUP MUTE

Two empty musical staves at the bottom of the page.

**BONE IV**      *WITCHCRAFT*

**TROMBONE IV . WITCHCRAFT**

PIANO. GUITAR

WITCHCRAFT

SAXES

**A** Brass.

SAXES

**B**

Piano/Guitar - 2 -

B $\flat$ 6-9 Eb9 / B $\flat$ 6-9 /

TRs.  
E $\flat$ 7 A7 D7(b9) B $\flat$  D7(b9)

B $\flat$  C7(b9) A $\flat$  C7(b9) G $\flat$ 9, F9

C

SAXES

B $\flat$  / B $\flat$ 6 / C7(b9)

BRASS  
F7 C7(b9) C6-9 B $\flat$ 6-9 B $\flat$ 6-9 / G9 /

PIANO 2

D

- 3 -

PIANO 3

**F**

SAXES.

PIANO 4

BASS

WITCH-KRAFT.

arr: Eric Houghton

*mf*

A

B

C

BASS

- 2 -

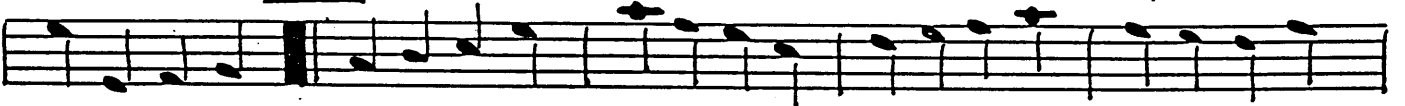
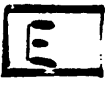
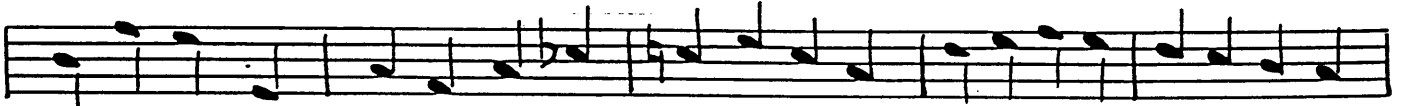
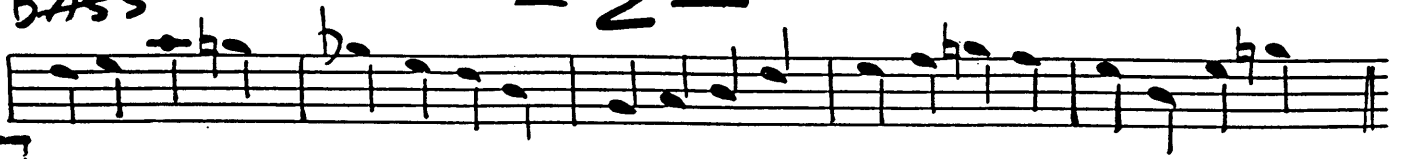

*f* *ff* BASS

Drums

WITCHKRAFT

*101 cym.*

# WITCHCRAFT

Arr: by ERNIE HOUGHTON

SAXES

Chord progression for the first system:  $Bb^6$ ,  $Bb^6$ ,  $Bb^6$ ,  $Bb^6$ . The notation includes a treble clef, a 7/4 time signature, and various rhythmic values.

**A** BRASS.

Chord progression for the second system:  $Bb^6$ ,  $Bb^6$ ,  $Bb^6$ ,  $Bb$ ,  $Bb^7$ ,  $Bb^6$ . A vertical bar line separates the first three measures from the last three.

Chord progression for the third system:  $Bb^6$ ,  $A^7$ ,  $Bb^6$ ,  $C^7$ ,  $F^7$ ,  $A^7(b^9)$ ,  $Bb$ . The notation includes a treble clef and a 7/4 time signature.

Chord progression for the fourth system:  $Bb^6$ ,  $E^b$ ,  $E^b$ ,  $E^b$ . The notation includes a treble clef and a 7/4 time signature.

SAXES.

**B**

Chord progression for the fifth system:  $D^b$ ,  $F^7$ ,  $Bb^6-9$ . The notation includes a treble clef and a 7/4 time signature.

**C** SAXES

PIANO ~

D

- 3 -

WITCHCRAFT

PIANO 3

4

F

SAXES.

PIANO 4